

schuylkill river

development corporation

2024 ANNUAL REPORT

fulfilling our mission

BUILDING THE TRAIL

As we reflect on a year filled with growth and transformation along Schuylkill Banks, we can look ahead to an even brighter future because of the work completed in 2024. Construction continued on the Christian to Crescent trail segment with crews installing the cables for the main bridge spans and constructing the southern switchback up to the 34th Street Bridge and tunnel connection to Grays Ferry Crescent. The new truss for the Schuylkill Crossing at Grays Ferry was completed and sent to the painter for a bright red coat of paint. Design continued for the 61st Street to Passyunk Avenue trail extension, a project that recently received the final construction funding needed to build the trail thanks to a \$6.52M USDOT grant. The combination of these three trail projects creates a 10-mile continuous and off-road trail from Passyunk Avenue to Ridge Avenue.

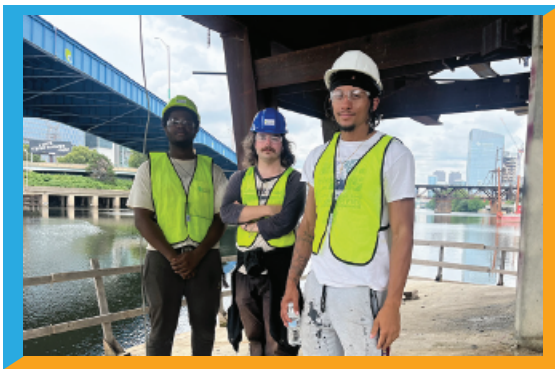

MAINTAINING THE GREENWAY

We continue to be inspired by the dedication and enthusiasm of the Schuylkill Banks community members who spent 2,806 hours of their time helping to remove invasive plant species, graffiti, and litter; spread mulch and gravel; and plant 832 shrubs and flowering perennials along the greenway. This support, along with continued assistance from our seasonal maintenance staff (pictured to the left), Philadelphia Parks & Recreation, and CLIP, is imperative to keeping the trail accessible for all to enjoy.

ENERGIZING THE RIVERFRONT

SRDC and its partners welcomed nearly 3,000 participants at 45 kayak tours, 32 riverboat tours, 10 movie nights, four free Exploring Our Urban Watershed programs, and the annual Philly Fun Fishing Fest. Schuylkill Banks continues to be an important public amenity for Philadelphia's residents and visitors to recreate, commute, and relax and saw 1,954,644 user trips over the course of the year along the Center City trail section.

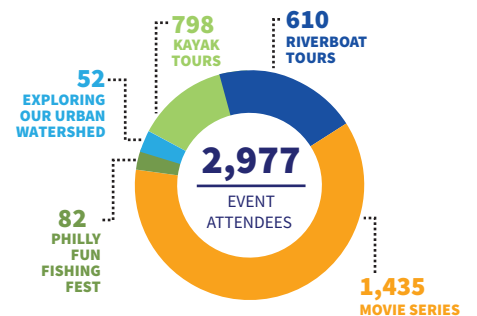

financing the vision - fye june 30, 2024

Revenue & Support

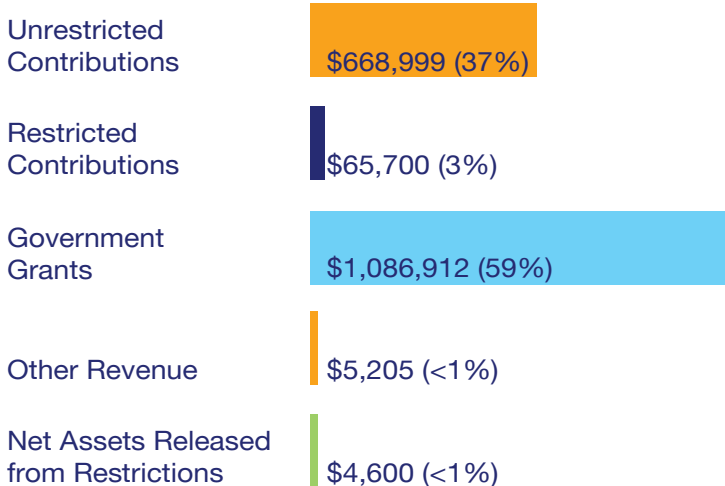

Expenses

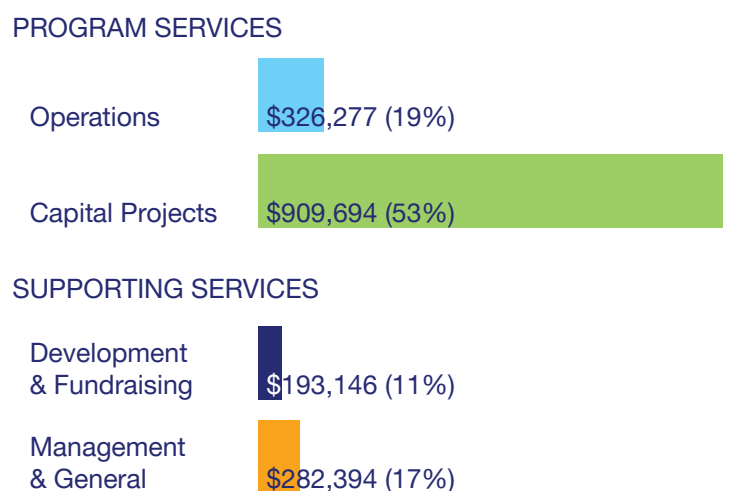

donate • volunteer • spread the word
www.schuylkillbanks.org

leading the vision in 2024

BOARD OF DIRECTORS

Chairman

Gerard H. Sweeney - Brandywine Realty Trust

Vice Chairman

Brian Keech - Drexel University

Treasurer

Anne Papageorge - University of Pennsylvania

Marc J. Armstrong - Aon

Kathy Cacciola

Michael Carroll, PE - City of Philadelphia

Pamela Clark - Vicinity Energy

Scott Cooper - The Academy of Natural Sciences of Drexel University

David K. Cuff - Pilots' Association for the Bay and River Delaware

Pasquale T. Deon

Jennifer Hanna - PECO

Keola Harrington - Philadelphia Parking Authority

Jodie Harris - Philadelphia Industrial Development Corporation

Edward Hazzouri, Esq. - Hazzouri and Associates

Ken Gedaka - FMC Corporation (until June)

Kenneth E. Lawrence - SEPTA

Amie Leopold - FMC Corporation (beginning June)

Alba Martinez - City of Philadelphia

Joseph McGinn - Energy Transfer

John Mondlak - City of Philadelphia

Donald Moore - Children's Hospital of Philadelphia

Robert Nix, III, Esq. - Pleasant News, Inc.

Rodney J. Oglesby - CSX

Kathryn Ott Lovell (until June)

Aren Platt (beginning October)

Rebecca Rynhart (until September)

Susan Slawson - City of Philadelphia (beginning October)

Karen Smith

John Westrum - Westrum Development Company

VISION

SRDC envisions the transformation of Philadelphia's tidal Schuylkill River, Schuylkill Banks, into a premier riverfront destination that connects diverse neighborhoods, providing safe recreation and alternative transportation.

The Schuylkill Banks trail and greenway fosters:

- social and economic development
- vibrant and healthy neighborhoods
- public health improvements
- environmental enhancements
- community members who are active stewards of Schuylkill Banks

SRDC will achieve these results through continued diversity in governance, membership, and equitable community engagement.

MISSION

SRDC is revitalizing Schuylkill Banks, connecting people and neighborhoods for the well-being of all.



STAFF

Joseph Syrnick, PE, PLS - President & CEO

Heather Saeger - Chief Operating Officer

Lane Fike, PE - Director of Capital Projects

Blaise Syrnick - Director of Operations

Danielle Whitesel - Program Coordinator

VOLUNTEERS

Air Communities

Andrea Desabato

Amy Lent

Barbara Watkinson

Bill Burdick

Bill Lent

Bill McKenna

Bob Swayne

Brandywine Global

Brandywine Realty

Trust

Bucknell University

Chris Cwienkala

Christine Gawason

Comcast

Dynamic Energy

Eileen Diorio

Elisabth Eveleigh

Elit R. Felix, II

Emily George

Emily McCully

Erik Lank

Ernest Young

Essity

Ethan Fox

Fran Levi

Google

HBK Engineering

Jane Kasserman

Jane Landis

Joe Elliot

Joe LaBlanc

Joey Castillo

Julie Drzymalski

Karen Smith

Kathleen Carr

Ken Gawason

Marsh

Nancy Altemus

Nasdaq

New York Life

PECO

Pennoni Assoc.

Rich Siller

Rita Dame

Ron Levine

Roxy Castillo

Ruth Reber

Sawyer Rioux

Sid Amster

Steve Hamilton

Target

The Baldwin School

Urban Engineers YMF

Vicinity

Will Harries

Zita Kreindler

FOUNDATION, CORPORATION, AND GOVERNMENT SUPPORTERS

AECOM	Hazzouri & Associates, LLC	Poor Richard's Charitable Trust
Alger-Sanchirico Family Fund	Herbert Fineburg & Lynn Rosenthal Foundation	Prep Academy Tutors
Aramark	Hutter Roos Family Charitable Fund	Staff Grant Program of The Barra Foundation
Brandywine Realty Trust	Just Born Quality Confections	Sunoco
Cannuscio Rader Family Foundation	McKenna Family Charitable Trust	R. Sher & Sons, Inc.
Children's Hospital of Philadelphia	Meryle and Fred Rothman Charitable Fund, a Donor	Resolution Life
City of Philadelphia	Advised Fund of The U.S. Charitable Gift Trust	The Raymond F. Reed Charitable Fund
Commonwealth of Pennsylvania	National Fish and Wildlife Foundation	Tree House Books
Constellation	National Philanthropic Trust	University of Pennsylvania
CSX	OLIPOP	Vanguard Charitable
Drexel University	One Riverside Condominium Association	Vicinity Energy, LLC
Ethos Cannabis	Penn's Way	Westrum Development Corporation
Exelon Corporation	Pfizer	William Penn Foundation Matching Gifts Program
FMC Corporation	Philadelphia Activities Fund	Your Part-Time Controller
Friends Center City Retirement Community	Philly Runners	
Google, Inc	Pilots' Association for the Bay and River Delaware	

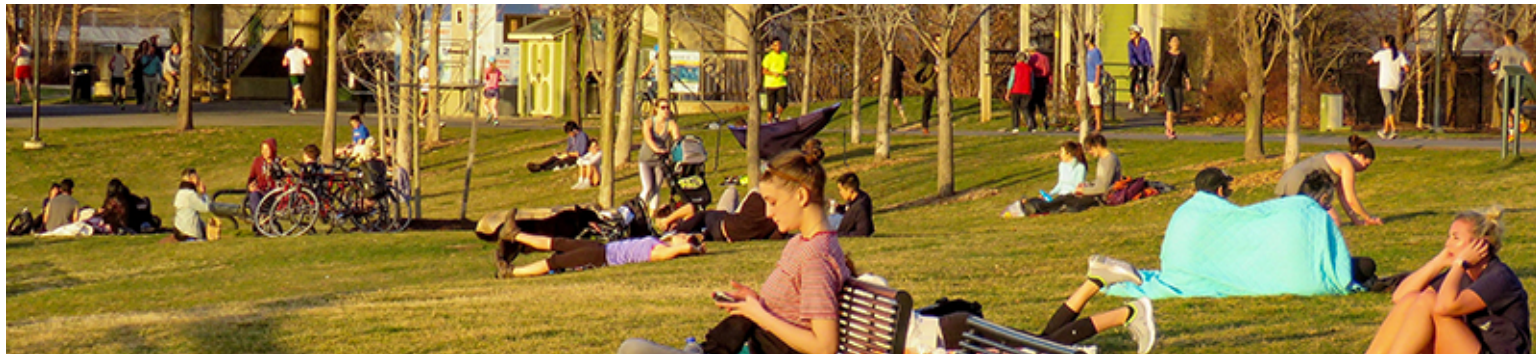

INDIVIDUAL SUPPORTERS

A. Philip Lahaie	Deborah Epstein	Jo-Ann Verrier & Mark McGuire	Nelson Pavlosky
Abraham Cooperman	Denise Goren	John Abrams	Nicholas Berman
Adina Shapiro	Diane & Theodore Danoff	John & Missy Randolph	Paul & Monica Gondek
Ala Hamilton-Day & Peter R. Bernstein	Diane Hedrich	Jon Cutler	Paul Black
Amy Marren	Dirk Ave	Joseph McAtee	Perry Benson
Andrea Baldeck	Donna Cosgrove	Judith & Jonathan Stein	Peter & Eleanor Nalle
Andrew Johnson	Elisabetta Manduchi	Judith Baron	Peter Ferry
Andy Kahan	Elizabeth Romano	Judith Freedman	Phyllis Cohen
Ann Tomalavage	Elliott Curson	Karen Guss	Redwood Kardon
Anne & Tom Degnan	Emily McCully	Karen Pelino	Richard & Dale Levy
Anonymous	Eric Halpern	Karen Smith	Richard Grossman
Audrey Wood	Evelyn Eskin	Kathleen Biddick	Richard Kagan
Ben Wofford	Fran Levi	Kathleen Carr	Richard Siller
Blaise & Susan Syrnick	Francis McGovern	Kathy Cacciola	Richard Urbani
Blake Sandler	Frank Furstenberg	Ken & Sue Frank	Robert Swayne
Brent Beerley	Frann Shore	Kendra Dunn	Robert Thomas
Burke Stinson	Halima Brown Manzanera	Kenneth Gawason	Roderick MacNeil
Byron Stoloff	Halley Tarr	Kent Bream	Ronald Levine
Caitlin Hering	Henry Hitchcock	Kristin Davidson	Ruben David
Carlos Machado	Iain Ware	Larry Hirschhorn	Sally Frazza
Carol Ann Harris	Ira Barkan	Lawrence Bujas	Sally Griffith
Carolyn Asbury	Irene L. Palmer	Lea Bonsignore	Sally Poulshock
Catharine Ciric	Irwin & Mary Lou Gross	Linsey Will & William Burdick	Samuel Bobrow
Chrissy Caggiano	Jack Balaban	Luis DeVelasco	Sandra Cadwalader
Christina Art	James & Nancy Steele	Marc Armstrong	Scott Thomson
Christopher & Heather Plastaras	James Kahn	Marc Meredith	Seth Zuckerman
Christopher Baumle	James Kelly-Evans & Robert Evans	Margaret A. Risley	Stephen McGovern
Cindy Durst	James McElhinney	Marjorie Greenfield	Susan Fox
Cindy Sobel	James Palmer	Marla Hamilton	Suzanne & Robert Levin
Cory de Cholnoky	Jane & James Allsopp	Mary & Jack Markov	Talmage Brennan
Courtney & Jose Obregon	Janice Hinkle & Eric Bernhard	Mary Gallagher	Terry Garfinkel
Cricket Brosius & Pete Maruca	Jason & Angela Duckworth	Marylou Phillips	Terry Decker
Daniel Drecksage	Jean Knight	Matthew Cohen	Thomas & Elizabeth Brennan and Family
Danielle & Steve Gray	Jean Smith	Matthew Cohen & Sarah Busis	Thomas & Patricia Vernon
David Corsanico	Jeff Burger	Megan LeCluyse	Thomas Ipri
David Haase	Jeffrey Braff & Hope Comisky	Michael Maisel	Timothy Carey
David Lange	Jennifer Yuan	Michael Nolan	Tracy Yeomans & Gerald Kuncio
David Wierz	Jeremy Fazli	Michael, Colin & Lauren Evans	William & Amy Lent
Davis & Lucy Dure	Jerry & Debbie Katz	Michelle Flynn	William Katz & Jan Swenson
Dean Anderson	Jo Buyske	Michelle Tagliatalata	William Toffey
Deborah Duskey	Joan McNamara	Muralikrishna Raju Indukuri	Witold Henisz
	Joan Rosoff	Nancy Altemus	