

# Schuylkill River

development corporation

## 2023 ANNUAL REPORT

### fulfilling our mission

#### BUILDING THE TRAIL

Construction continued on the Christian to Crescent Connector (pictured above) with crews constructing the two main towers, all piers, and the north approach span and installing railings on both the north and south approach spans. Work continued on the Schuylkill Crossing at Grays Ferry with the construction of the new swing bridge off site. SRDC and its partners continued planning and raising funding for the construction of the 61st Street to Passyunk Avenue trail extension. Once these three trail projects are completed, trail users will be able to connect to dozens of neighborhoods and destinations along nearly 10 miles of the Schuylkill River from Passyunk Avenue to Ridge Avenue.



#### MAINTAINING THE GREENWAY

SRDC had a successful year working with its seasonal maintenance staff, volunteers, Philadelphia Parks and Recreation, and CLIP to maintain the trail and greenway. 747 volunteers contributed 2,614 hours of their time cleaning and greening Schuylkill Banks, including removing invasive plant species, graffiti, and litter; spreading mulch; and planting 72 trees and shrubs and 1,000 flowering perennials. SRDC also continued restoring the Center City bulkhead and repairing the bulkhead lights.

#### ENERGIZING THE RIVERFRONT

SRDC and its partners welcomed over 2,580 participants at 29 kayak tours, 29 riverboat tours, 10 movie nights, four free Exploring Our Urban Watershed programs, and the annual Philly Fun Fishing Fest. Schuylkill Banks continues to be an important public amenity for Philadelphia's residents and visitors to recreate, commute, and relax and saw an average of 4,728 user trips per day.

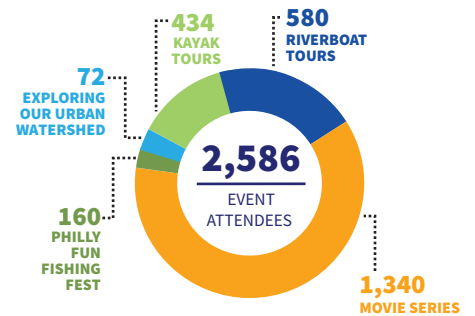

### financing the vision - fye june 30, 2023

#### Revenue & Support

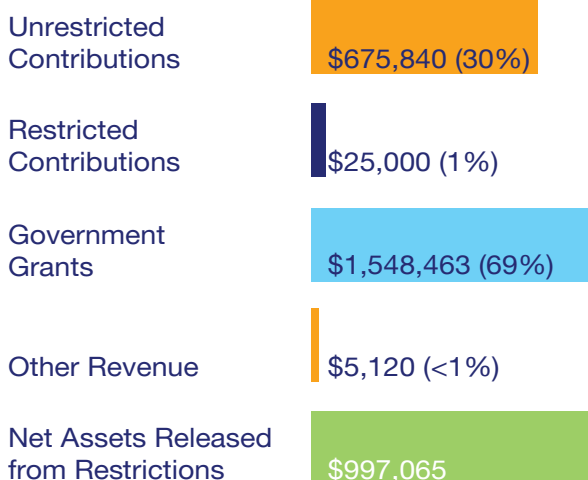

#### Expenses

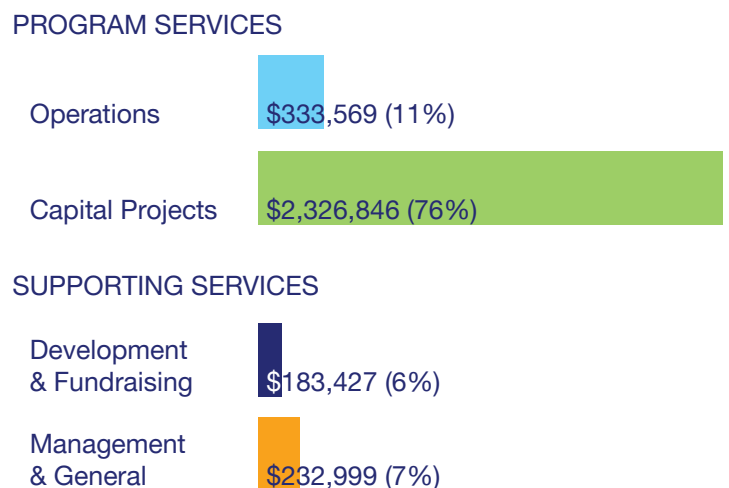

donate • volunteer • spread the word  
[www.schuylkillbanks.org](http://www.schuylkillbanks.org)

## BOARD OF DIRECTORS

### Chairman

Gerard H. Sweeney - Brandywine Realty Trust

### Vice Chairman

Brian Keech - Drexel University

### Treasurer

Anne Papageorge - University of Pennsylvania

Marc J. Armstrong - Aon

Madeline Bell - Children's Hospital of Philadelphia (until September)

Jaclyn Bliss - Vicinity Energy

Kathy Cacciola (beginning September)

Michael Carroll, PE - City of Philadelphia

Scott Cooper - The Academy of Natural Sciences of Drexel University

David K. Cuff - Pilots' Association for the Bay and River Delaware

Pasquale T. Deon - SEPTA

Anne Fadullon - City of Philadelphia (until August)

Ken Gedaka - FMC Corporation (beginning September)

Jennifer Hanna - PECO

Jodie Harris - Philadelphia Industrial Development Corporation (beginning September)

Edward Hazzouri, Esq. - Hazzouri and Associates

Kenneth E. Lawrence - Montgomery County Board of Commissioners

M. Elizabeth Magill - University of Pennsylvania

Joseph McGinn - Energy Transfer

Christin McMeley - Comcast (until September)

Donald Moore - Children's Hospital of Philadelphia (beginning September)

Anne Nadol - Philadelphia Department of Commerce

Robert Nix, III, Esq. - Pleasant News, Inc.

Rodney J. Oglesby - CSX

Kathryn Ott Lovell

Rebecca Rynhart

Jasmine E. Sessoms - Hilco Redevelopment Partners (until September)

Karen Smith (beginning September)

John Westrum - Westrum Development Company

## MISSION

SRDC is revitalizing Schuylkill Banks, connecting people and neighborhoods for the well-being of all.



## VISION

SRDC envisions the transformation of Philadelphia's tidal Schuylkill River, Schuylkill Banks, into a premier riverfront destination that connects diverse neighborhoods, providing safe recreation and alternative transportation.

The Schuylkill Banks trail and greenway fosters:

- social and economic development
- vibrant and healthy neighborhoods
  - public health improvements
  - environmental enhancements
  - community members who are active stewards of Schuylkill Banks

SRDC will achieve these results through continued diversity in governance, membership, and equitable community engagement.

## STAFF

Joseph Syrnick, PE, PLS - President & CEO

Heather Saeger - Chief Operating Officer

Lane Fike, PE - Director of Capital Projects

Blaise Syrnick - Director of Operations

Meghan Miller - Administrative Assistant & Office Manager

## VOLUNTEERS

Nancy Altemus

Sid Amster

Amtrak

Blackney Hayes

Brandywine Global

Bucknell University

Bill Burdick

CLEAResult

Comcast

Chris Cwienkala

Julie Drzymalski

Joe Elliot

Elisabeth Eveleigh

Elit R. Felix, II

Ernest Young

Gary Funk

Emily George

HBK Engineering

Health Federation

Jefferson Student

Occupational Therapy

Jane Kasserman

Zita Kreindler

Joe LaBlanc

Jane Landis

Laura Lange

Erik Lank

Amy and Bill Lent

Fran Levi

Ron Levine

Emily McCully

Bill McKenna

McKinsey & Company

PECO

Penn Environmental

Ruth Reber

Sawyer Rioux

Santander Bank

Rich Siller

Karen Smith

Bob Swayne

TerraCycle

The Baldwin School

Urban Engineers

Vicinity

FOUNDATION, CORPORATION, AND GOVERNMENT SUPPORTERS

All Seasons
Amazon Smile
Aramark
Brandywine Realty Trust
Campbell Soup Company
Cannuscio Rader Family Foundation
Children's Hospital of Philadelphia
City of Philadelphia
Commonwealth Financing Authority
Commonwealth of Pennsylvania
Constellation
CSX
Delaware Valley Regional Planning Commission

Drexel University
Exelon Corporation
Friends Center City Retirement Community
Google, Inc
Hazzouri & Associates, LLC
Knight Foundation
Leave Philly Alone
McKenna Family Charitable Trust
National Fish and Wildlife Foundation
One Riverside Condominium Association
Penn's Way
Pennoni
Pennsylvania Department of Environmental Protection
Philadelphia Activities Fund

Pilots' Association of the Delaware River and Bay
Poor Richard's Charitable Trust
Pyramid Development LLC
Sher Properties
Sunoco
The Barra Foundation
University of Pennsylvania
Urban Engineers
Vicinity Energy, LLC
Westrum Development Corporation
William Penn Foundation
Your Part-Time Controller



INDIVIDUAL SUPPORTERS

Anonymous
Alger-Sanchirico Family Fund
Jane and James Allsopp
Nancy Altemus
Dean Anderson
Carolyn Asbury
Dirk Ave
Jack Balaban
Andrea Baldeck
Ira Barkan
Brent Beerley
Perry Benson
Nicholas Berman
Kathleen Biddick
Paul Black
Samuel Bobrow
Timothy Boles
Jeffrey Braff and Hope Comisky
Kent Bream
Stephen and Naomi Breman
Talmage Brennan
Thomas & Elizabeth Brennan and Family
John Bryan and Nancy Winkler
Lawrence Bujas
Jeff Burger
Jo Buyske
Timothy Carey
Carnaroli/Thornton Family Giving Fund
Bruce Chambers
Matthew Cohen and Sarah Busis
Matthew Cohen
Sean Collins
Abraham Cooperman
David Corsanico
Kevin Cunningham
Elliott Curson
Jon Cutler
Ruben David
Jennifer Davidson
Kristin Davidson
Teryl Decker

Andrea Desabato
Kendra Dunn
Davis and Lucy Dure
Cindy Durst
Deborah Duskey
Gabrielle Engelmann-Suissa
Peter Fader
Jeremy Fazli
Susan Fox
Ken and Sue Frank
Sally Frazza
Judith Freedman
The Freedman Family Charitable Fund
Peter and Pamela Freyd
Funk Family Fund
Mary Gallagher
Terry Garfinkel
Kenneth Gawason
Neil and Susan Gilmour Giving Fund
Elizabeth Goldfield
Paul and Monica Gondek
Denise Goren
Danielle and Steve Gray
Marjorie Greenfield
Sally Griffith
Robert Groves
Austin Gwiazdowski
David Haase
Eric Halpern
Diane Hedrich
Witold Henisz
Janice Hinkle and Eric Bernhard
Leanne and Anita Hirsch
Henry Hitchcock
Joy Hockman
Charles Howland
Katherine Howlin
Muralikrishna Raju Indukuri
Thomas Ipri
Andrew Johnson
Kelsey Jones

Michelle Kaestner
Richard Kagan
Andy Kahan
James Kahn
Jessica Kaminski
Malek Kamoun
Redwood Kardon
Jerry and Debbie Katz
Robert and Carole Keidel
James Kelly-Evans and R. Daniel Evans
Jean Knight
Kohles Family Giving Fund
A. Philip Lahaie
David Lange
Megan LeCluyse
Bill and Amy Lent
Frances Levi
Suzanne and Robert Levin
Ronald Levine
Rafael Levites
Richard and Dale Levy
Carlos Machado
Roderick MacNeil
David Major
Kacy Manahan
Elisabetta Manduchi
John Markov
David Mathewson
Michajlo Matijkiw
Joseph McAtee
James McElhinney
Joan McNamara
Marc Meredith
Nakia Morgan-Allen
Jaime Morris
Virginia Nalencz
Peter and Eleanor Nalle
Neil Oxman
Irene L. Palmer
Nelson Pavlosky
Karen Pelino
Marylou Phillips

Christopher and Heather Plastaras
Sally Poulshock
John and Missy Randolph
Raymond F. Reed Charitable Fund
Margaret A. Risley
Elizabeth Romano
Kenneth Roos
Harry Roth
Meryle and Fred Rothman Charitable Fund, a Donor Advised Fund of The U.S. Charitable Gift Trust
Inga Saffron
Mathew Sandler
Eric Santoro
Rick Schlegel
Edward Siebert
Richard Siller
Jean Smith
Cindy Sobel
Michael Stalbaum
James and Nancy Steele
Judith and Jonathan Stein
Robert Swayne
Elaine Swyer
Joseph and Mary Beth Syrnick
Michelle Tagliatela
Halley Tarr
Robert Thomas
Ann Tomalavage
Richard Urbani
Janis Vacca
Thomas and Patricia Vernon Fund
Rob Weber
Michael Weiss
Alison Wiley
Audrey Wood
Seth Zuckerma